

Patient report

Bio-Rad DATE: 10/08/2019
D-10 TIME: 05:02 PM
S/N: #DJ4I016123 Software version: 4.30-2
Sample ID: 10561194
Injection date 10/08/2019 04:50 PM
Injection #: 28 Method: HbA1c
Rack #: --- Rack position: 3

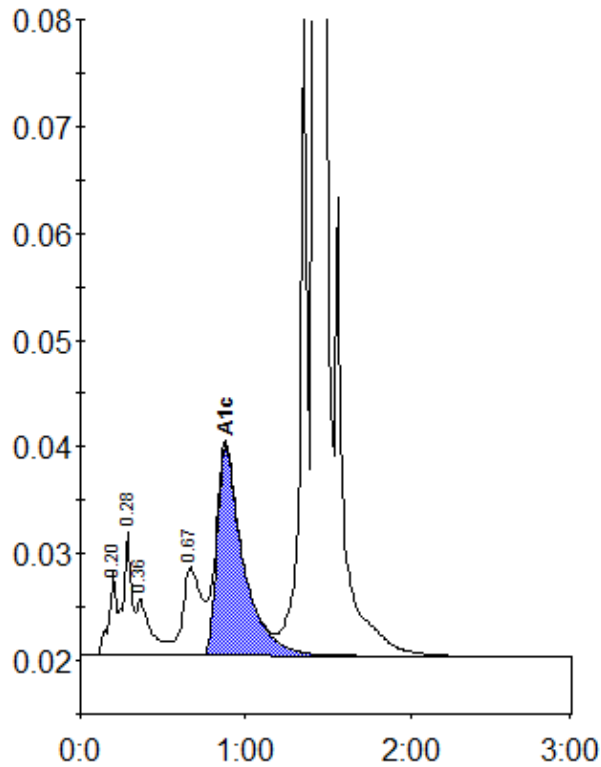

Peak table - ID: 10561194

Peak	R.time	Height	Area	Area %
A1a	0.20	8012	25451	1.0
A1b	0.28	11622	40485	1.6
Unknown	0.36	5323	32899	1.3
LA1c/CHb-1	0.67	8257	64190	2.5
A1c	0.88	19591	216218	11.6
P3	1.36	64059	196910	7.7
A0	1.42	645760	1981894	77.5
Total Area:		2558047		

Concentration:	%
A1c	11.6